

SOL NOTE

A soil report was prepared for this subdivision by the firm of H.A. Miller & Associates, dated November 3, 1971 and entitled "Report Soil and Foundation Investigation for Townhouse Development, San Jose, California" for Larkin - Northern California, Inc.

BASIS OF BEARINGS

The bearing N19°37'20"W. of the centerline of Pearl Avenue as said Avenue is shown on the map of Tract No. 5121, recorded in Book 261 of Maps of Page 8, Santa Clara County Records, was taken as the basis of bearings for this map.

TRACT N° 5127
TANGLEWOOD - UNIT No. 3

CONSISTING OF FOUR SHEETS

BEING A PORTION OF LOT 9, MAP OF SUBDIVISION OF PART OF LOT 2, OF THE ROBERT PARTITION (O-M-89) AND A PORTION OF PARCEL B, RECORD OF SURVEY OF THE LANDS OF JOSEPHINE SPECIALE (218-M-7)

SANTA CLARA COUNTY, CALIFORNIA

Scale: 1" = 40'

JANUARY, 1973

NOTES AND LEGEND

- All dimensions and bearings are shown in feet and decimals thereof.
- The blue border line indicates the boundary of land subdivided by this map. The area within the blue border line is 10.308 acres.
- Indicates a 4" iron pipe monument found unless noted otherwise.
- Indicates a 3/4" iron pipe monument set.
- Indicates a Standard County Monument found.
- Indicates Public Service Easement.
- Indicates Storm Drain Easement.
- Indicates access to units over PSE.
- Indicates emergency access over PSE.

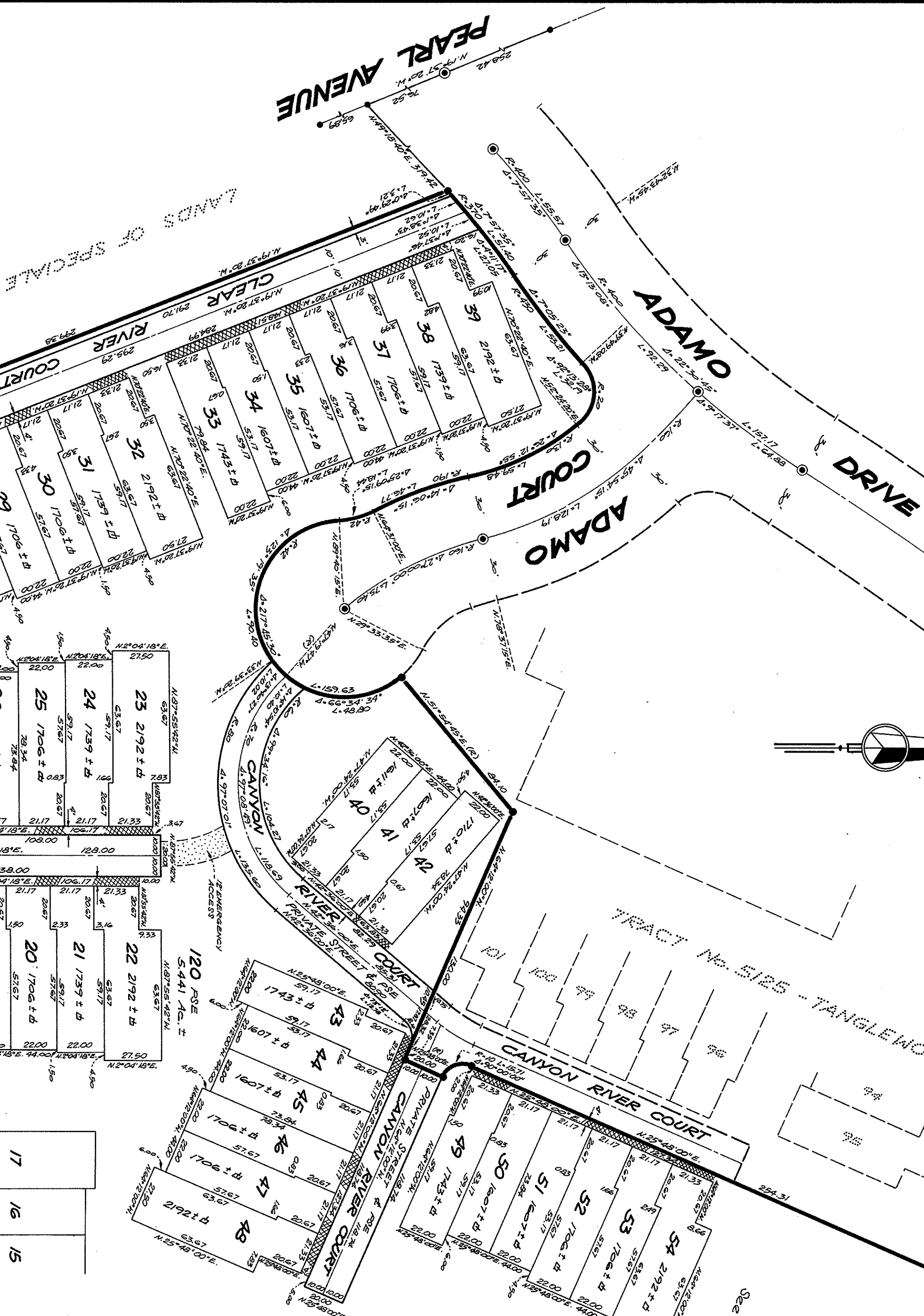

KEY MAP

SCALE: 1" = 500'

② INDICATES SHEET NO.

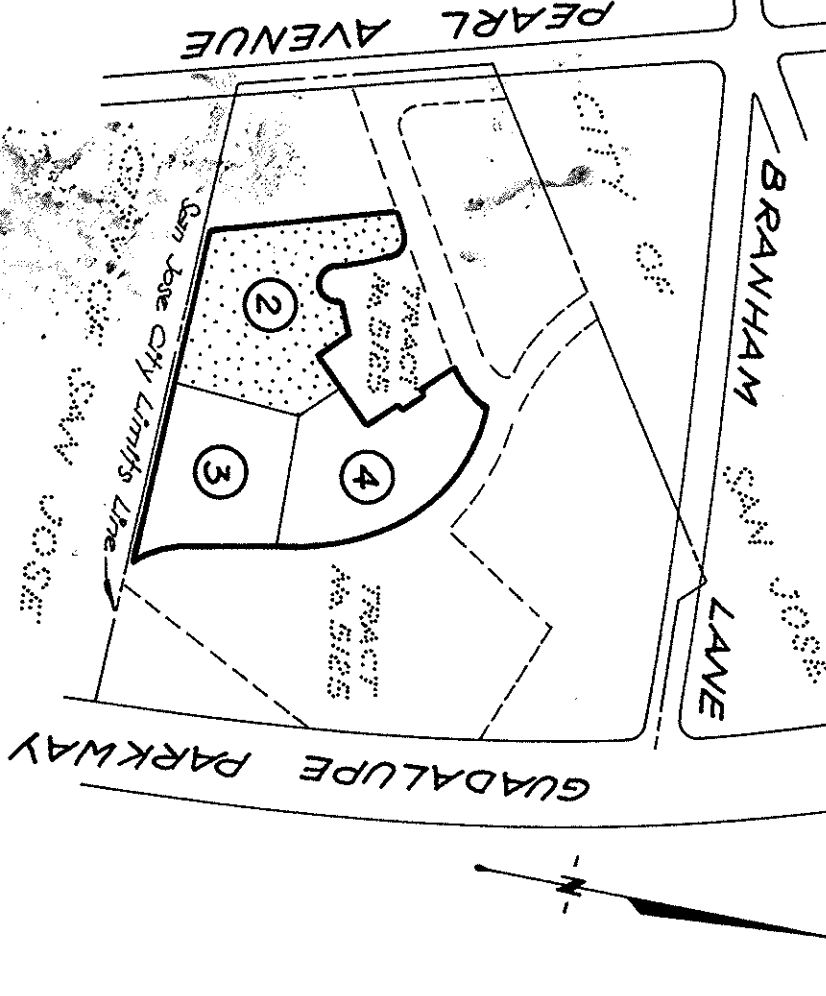

File No. 4577346 File 3, 1973 Book 327 Pages 52, 53, 54 & 55 SHEET 2 OF 4 SHEETS

MacKay & Smith
CIVIL ENGINEERS
UNION CITY, CALIFORNIA

8454-3