

LEGEND

- REPLACED POINTS SET BY PREVIOUS SURVEYS WITH 1" CAPPED IRON PIPES
- ⊙ SET 1" CAPPED IRON PIPES
- + GRAVES
- ⊕ FAMILY PLOTS ENCLOSED BY BRICK, MASONRY AND CONCRETE WALLS OR ORNAMENTAL FENCE

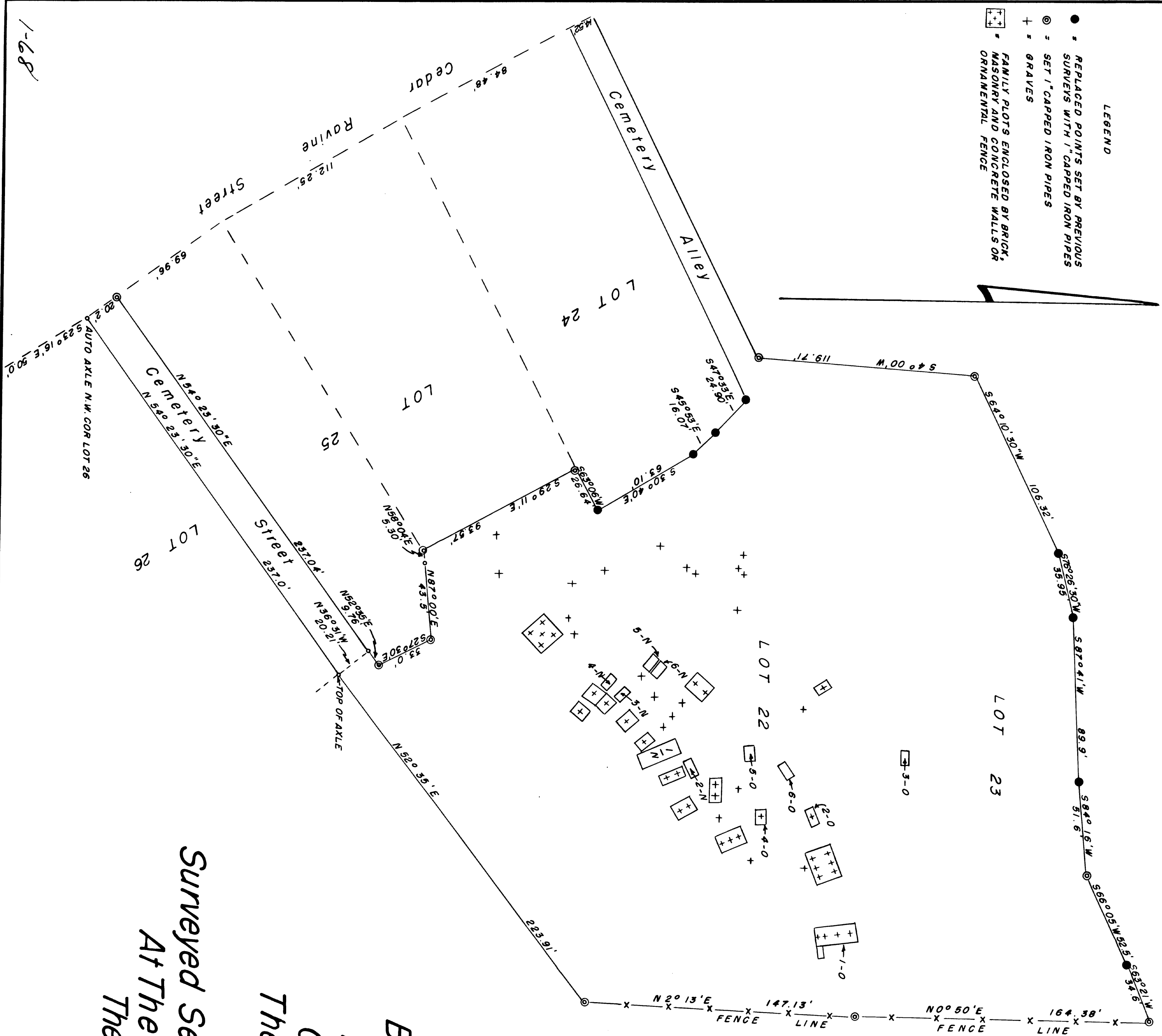

I, hereby certify that this is a true and correct map of a survey made by me in September & October 1950 and October 1953 at the request of the Federated Church, and the City of Placerville, California.

*Elmer J. Kent*  
Licensed Land Surveyor No. 1820

I, Elmer J. Kent, have examined this map as required by Section 8766 of the Business and Professions code, and find it to be technically correct.

*Elmer J. Kent*  
County Surveyor of El Dorado County

ORIGINAL LOCATION OF GRAVE  
NEW LOCATION OF GRAVES  
SUSANNAH SLATER  
GEORGE W. SLATER  
GEORGE W. SLATER  
MARGARET SLATER  
TWO INFANTS

ORIGINAL LOCATION OF GRAVE  
NEW LOCATION OF GRAVE  
MARY L. SESSER

ORIGINAL LOCATION OF GRAVE  
NEW LOCATION OF GRAVE  
LAURA JANE RAYMOND

ORIGINAL LOCATION OF GRAVE  
NEW LOCATION OF GRAVE  
JOSEPH LOWRY

ORIGINAL LOCATION OF GRAVE  
NEW LOCATION OF GRAVE  
RICHARD CROV

ORIGINAL LOCATION OF GRAVE  
NEW LOCATION OF GRAVE  
JOHN V. SWARTCOPE

Accepted for record and recorded at the request of *Elmer J. Kent* in the office of the County Recorder of El Dorado County, in Book 1 of maps, at page 68 of Record of Surveys.  
Dated this 19 day of November, at 1:05 P.M. 1953.  
Document No. 58881

*James H. Lawrence*  
Recorder of El Dorado County  
By: \_\_\_\_\_ Deputy

**Record Of Survey Map**  
Boundary Survey Of Lots 22 & 23  
Block 20 And Cemetery Street  
City Of Placerville, California &  
The Old And New Location Of Graves  
In M. E. Church Cemetery  
Surveyed September & October 1950 And October 1953  
At The Request Of The Federated Church &  
The City Of Placerville, California  
Scale 1" = 40 Feet

*Elmer J. Kent*  
Licensed Surveyor No. 1820