

13-PM-21

Filed this 20 day of Dec., 1971 at 9:30 A.M.
in Book 13 of Parcel Maps at Page 21 at the
request of the County Surveyor.

Instrument No 48009 Fee 45.00 Paid
By Steve R. Nelson Deputy Recorder
County Recorder

This map was prepared by me or under my
direction, and is based upon record data and a
field survey in conformance with the requirements
of the Subdivision Map Act at the request of
George Bronson, 2008 E. Hatch, Modesto
I hereby certify that it conforms to the approved
Tentative Map and the conditions of approval
thereof; that all provisions of applicable State Law
and local ordinances have been complied with.

Leroy H. Kennedy
R.C.E. 12316

This Map has been examined this 17th day of
December, 1971 for conformance with the require-
ments of Section 11575 of the Subdivision Map
Act.

By Richard G. Barhite County Surveyor
Deputy Surveyor

- Indicates 3/4" iron pipe fd. tag R.C.E. 12316 unless otherwise noted.
- indicates 3/4" iron pipe set - tag R.C.E. 12316
- indicates 4"x4" Rwd Post fd.
- (m) measured on this survey
- (R) Parcel Map - 10-PM-67 Stanislaus County Records

We the undersigned, owners of the land shown on this
parcel map do hereby consent to the preparation and
recording of the same.

Date October 11, 1971
Address 2008 E. Hatch Modesto Calif.
George A. Bronson Jr
Georgia Alice Bronson

Basis of Bearing: Bearing of S. 0° 05' E along the
East line of Lot 44 of Smyrna Park Tract as
shown on a Parcel Map filed in Book 10 of
Parcel Maps at Page 67 - Stanislaus County
Records.

PARCEL MAP

of Parcel "C" of a Parcel Map
filed in Book 10 - PM - Pg 67 in
Stanislaus County Records, being
a portion of Lot 44 of Smyrna
Park Tract and located in Sec.
13, T. 4 S, R. 9 E, M. D. B. & M.

September, 1971

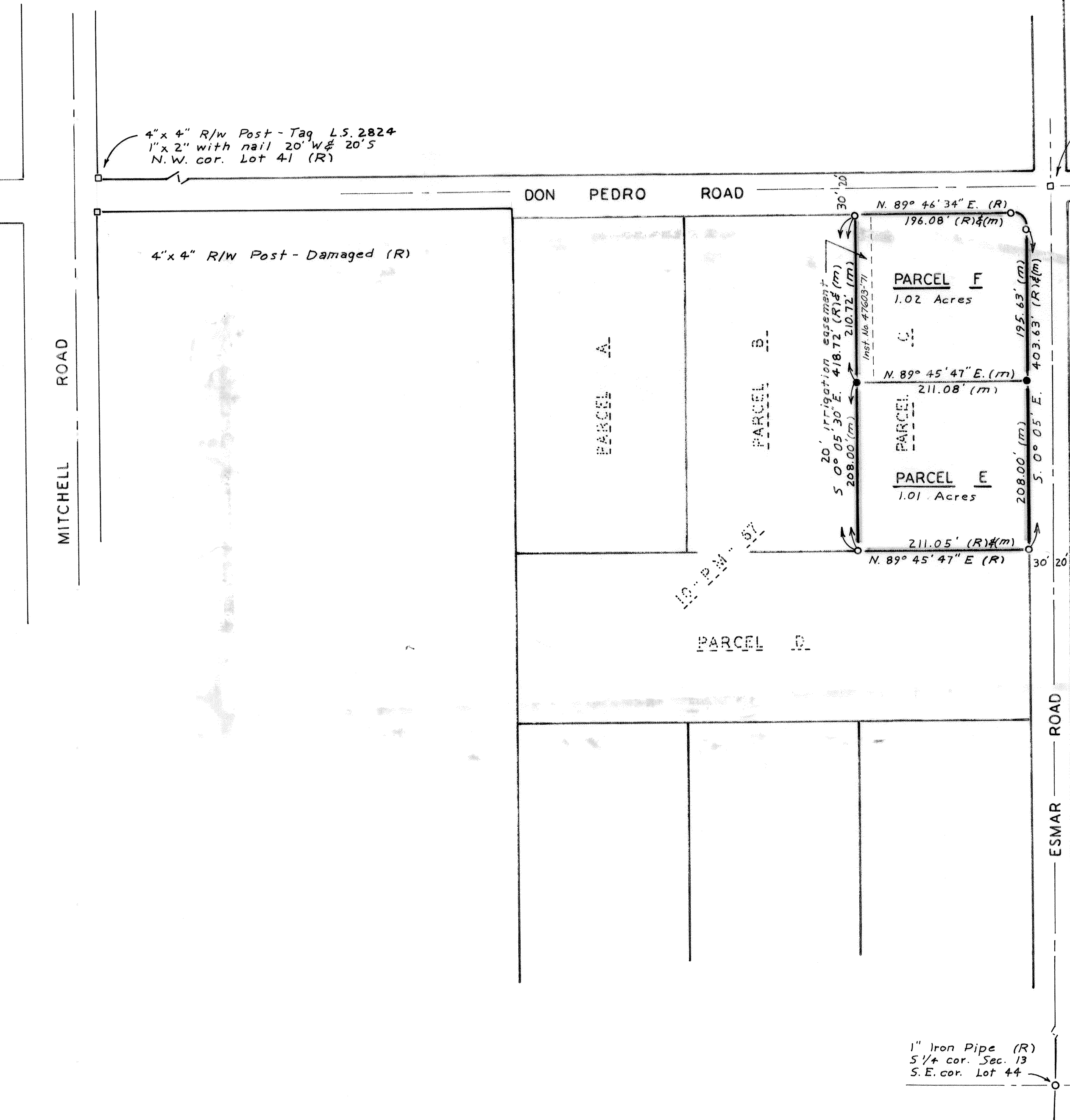

CURVE DATA (R)
R = 15.00'
Δ = 90° 08' 26\"/>

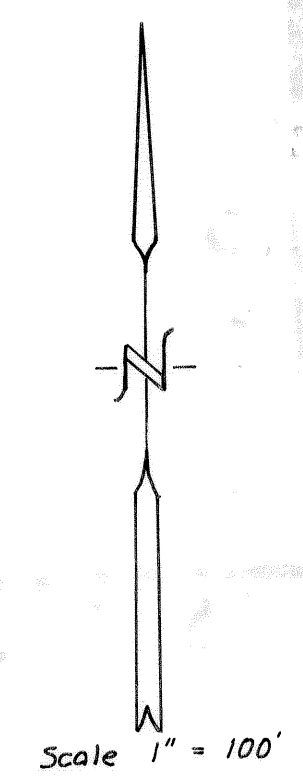

1" Iron Pipe (R)
S 1/4 cor. Sec. 13
S. E. cor. Lot 44