

COLEVILLE INN PROPERTY

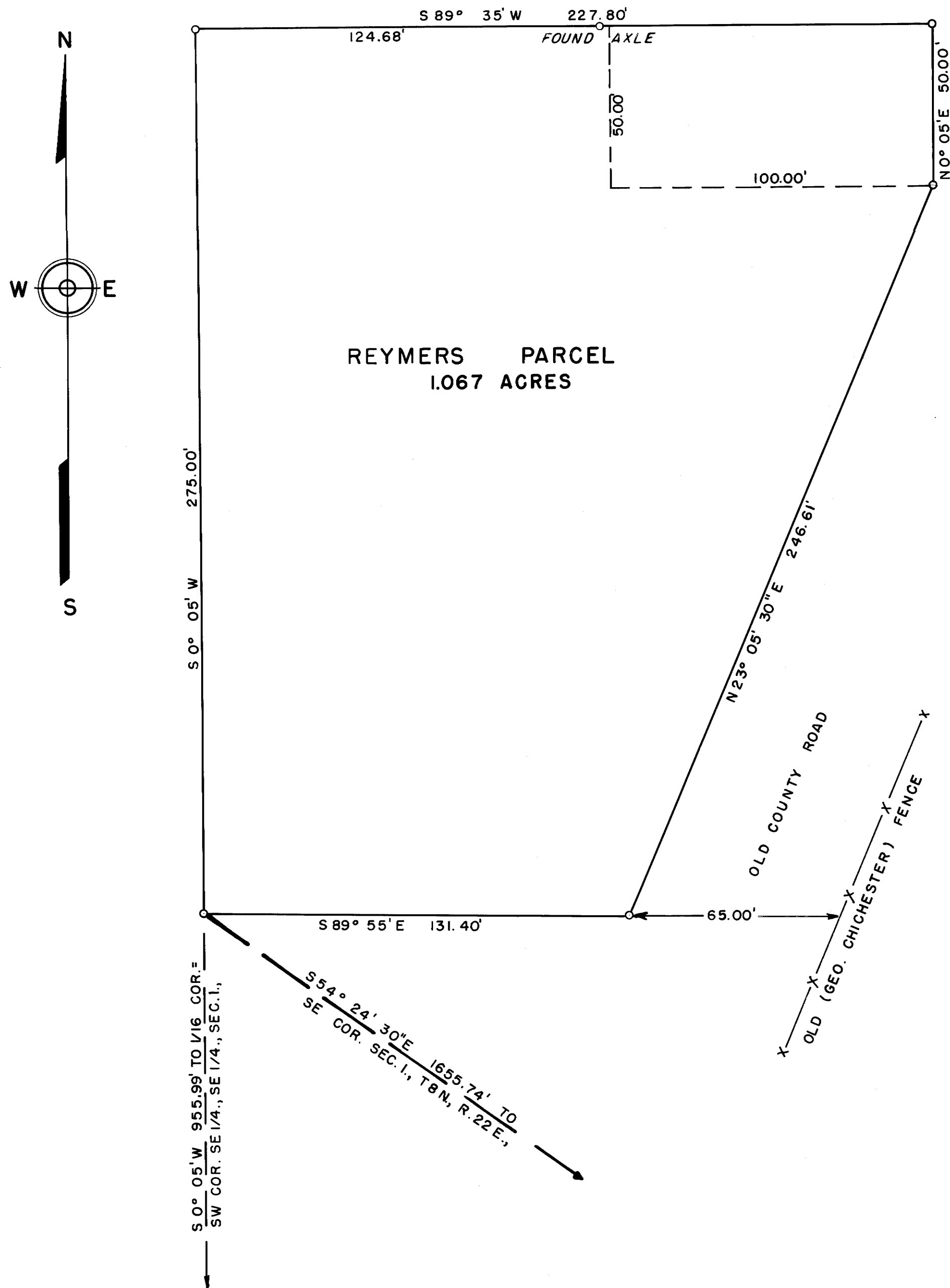

BASIS OF BEARING

THE BEARING OF S 89° 40' E IS THE BEARING OF THE SOUTH LINE OF SECTION 1., T. 8 N., R. 22 E., AS SHOWN ON MONO COUNTY ASSESSORS OFFICIAL RECORD BOOK 2 - PAGE 05. IS THE BASIS OF BEARING FOR THIS SURVEY.

ENGINEER'S CERTIFICATE

I, WALTER G. REID, DO HEREBY CERTIFY THAT THIS SURVEY OF THE REYMERS PARCEL, CONSISTING OF ONE SHEET, WAS MADE BY ME AS AUTHORIZED BY CECIL REYMERS "OWNER" ON MARCH 7, 1962; AND IS TRUE AND COMPLETE AS SHOWN, THAT STEEL PINS ARE SET AS SHOWN AND ARE SUFFICIENT TO ENABLE THE SURVEY TO BE RETRACED.

Walter G. Reid
WALTER G. REID, P.E.
REG. CIVIL ENG. 7522
VIRGINIA CITY, NEVADA

COUNTY ENGINEER'S CERTIFICATE

THIS MAP HAS BEEN EXAMINED FOR CONFORMATION WITH THE REQUIREMENTS OF CHAPTER 15 OF DIVISION 3 OF THE BUSINESS AND PROFESSIONS CODE THIS ____ DAY OF MARCH, 1962.

COUNTY ENGINEER

No. 1451

RECORDERS CERTIFICATE

FILED FOR RECORD THIS 15TH DAY OF MARCH, 1962, AT 2:30 P. M. IN BOOK 2 OF MAPS, AT PAGE 119 AT THE REQUEST OF Cecil Reymers

Paul A. Dehning
COUNTY RECORDER

RECORD OF SURVEY MAP
REYMERS PARCEL
IN THE SE 1/4 SE 1/4., SECTION 1.,
T. 8 N., R. 22 E., M. D. B. & M.
COLEVILLE, MONO COUNTY, CALIFORNIA
BY
CECIL REYMERS

SCALE - 1" = 30'

