

RECORD of SURVEY-BOUNDARY LINE ADJUSTMENT for  
LOUIS GIANINNI, et. ux. 367-O.R.-498 & GEORGE VOYVODICH, et. ux. 231-O.R.-468  
BEING AN ADJUSTMENT OF LOT 22B, SUTTER HIGHLANDS UNIT 2 & THE LOUIS GIANINNI, et. ux., PROPERTY &  
LOCATED IN SECTION 26, T.7 N., R.11 E., M.D.M. — AMADOR COUNTY, CALIF. SCALE: 1" = 200' AUGUST, 1982

SURVEYOR'S CERTIFICATE

THIS MAP CORRECTLY REPRESENTS A SURVEY MADE BY ME OR UNDER MY DIRECTION IN CONFORMANCE WITH THE REQUIREMENTS OF THE LAND SURVEYORS ACT AT THE REQUEST OF LOUIS GIANINNI, et. ux., AND GEORGE VOYVODICH, et. ux., IN AUGUST OF 1982.

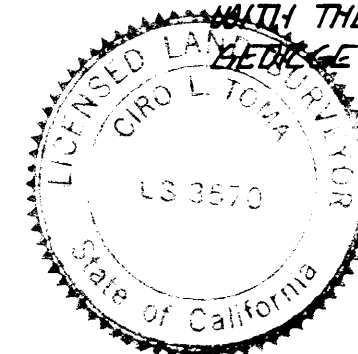

Ciro L. Toma  
CIRO L. TOMA L.S. 3570

COUNTY SURVEYOR'S CERTIFICATE

THIS MAP HAS BEEN EXAMINED FOR CONFORMANCE WITH THE REQUIREMENTS OF THE REQUIREMENTS OF THE LAND SURVEYORS ACT THIS 30<sup>th</sup> DAY OF MAY, 1983.

GARY L. CALDWELL R.C.E. ZDBOL  
AMADOR COUNTY SURVEYOR

BY C. Lee Delange  
C. LEE DELANGE L.S. 4066  
DEPUTY

COMPLIANCE CERTIFICATE

THIS MAP HAS BEEN EXAMINED FOR COMPLIANCE WITH THE PROVISIONS OF THE SUBDIVISION MAP ACT AND ALL LOCAL ORDINANCES ENACTED PURSUANT THERETO.  
DATE: 5-30-83

GARY L. CALDWELL R.C.E. ZDBOL  
AMADOR COUNTY SURVEYOR

BY C. Lee Delange  
C. LEE DELANGE L.S. 4066  
DEPUTY

RECORDER'S CERTIFICATE

FILED THIS 3rd DAY OF June, 1983, AT 11:00 A.M., IN BOOK 36 OF MAPS AND PLATS AT PAGE 77 AT THE REQUEST OF THE AMADOR COUNTY SURVEYOR.  
FEE: \$6.00 PA.

2897

Sheldon D. Johnson BY M. Arneson  
SHELDON D. JOHNSON  
AMADOR COUNTY SURVEYOR  
DEPUTY

OWNER'S CERTIFICATE

THE UNDERSIGNED, BEING THE OWNERS OF RECORD OF THE PROPERTY DELINEATED HEREON, DO HEREBY CONSENT TO THE PREPARATION AND RECORDATION OF THIS MAP.

Louis Gianinni  
Barbara Gianinni

George Voyvodich Sr  
Isela Voyvodich

NOTES & LEGEND

- DENOTES 5/8 INCH STEEL ROD TAGGED L.S. 3570 SET ON THIS SURVEY.
- DENOTES 1/2 INCH IRON PIPE TAGGED L.S. 3570 FOUND PER 17-M-74
- MATHEMATICAL POINT ONLY - NOTHING FOUND OR SET.

THE MERIDIAN OF THIS SURVEY IS REFERENCED TO THE WEST LINE OF PARCEL 22B AS SHOWN ON THAT CERTAIN OFFICIAL MAP RECORDED IN BOOK 17 OF MAPS AND PLATS AT PAGE 74, AMADOR COUNTY RECORDS, BEARING S. 14°09'38"E.

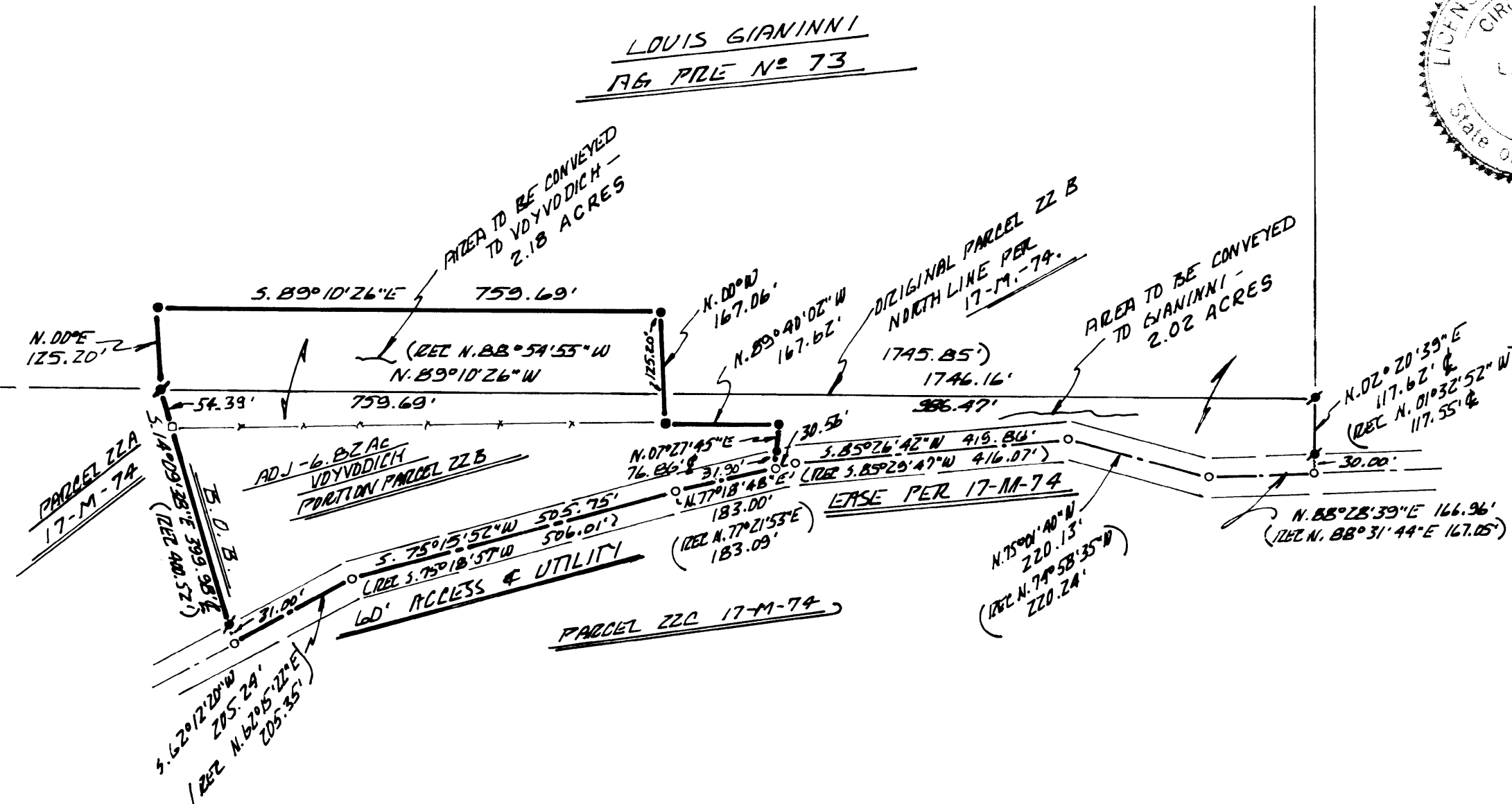

(M)  
57-06-DIG  
11 1/2

