

PARCEL MAP NO. 37-28 IN THE UNINCORPORATED TERRITORY OF THE COUNTY OF MONO, STATE OF CALIFORNIA.

BEING A DIVISION OF A PORTION OF THE
SOUTHEAST QUARTER OF SECTION 14, TOWN-
SHIP 3 SOUTH, RANGE 32 EAST, MOUNT
DIABLO MERIDIAN.

The basis of bearing used for this map is the
westerly line of the southwest 1/4 of Section
14, Township 3 South, Range 32 East, M.D.M.
Shown as N0°10'38"E on R.S.M.B. 7-14.

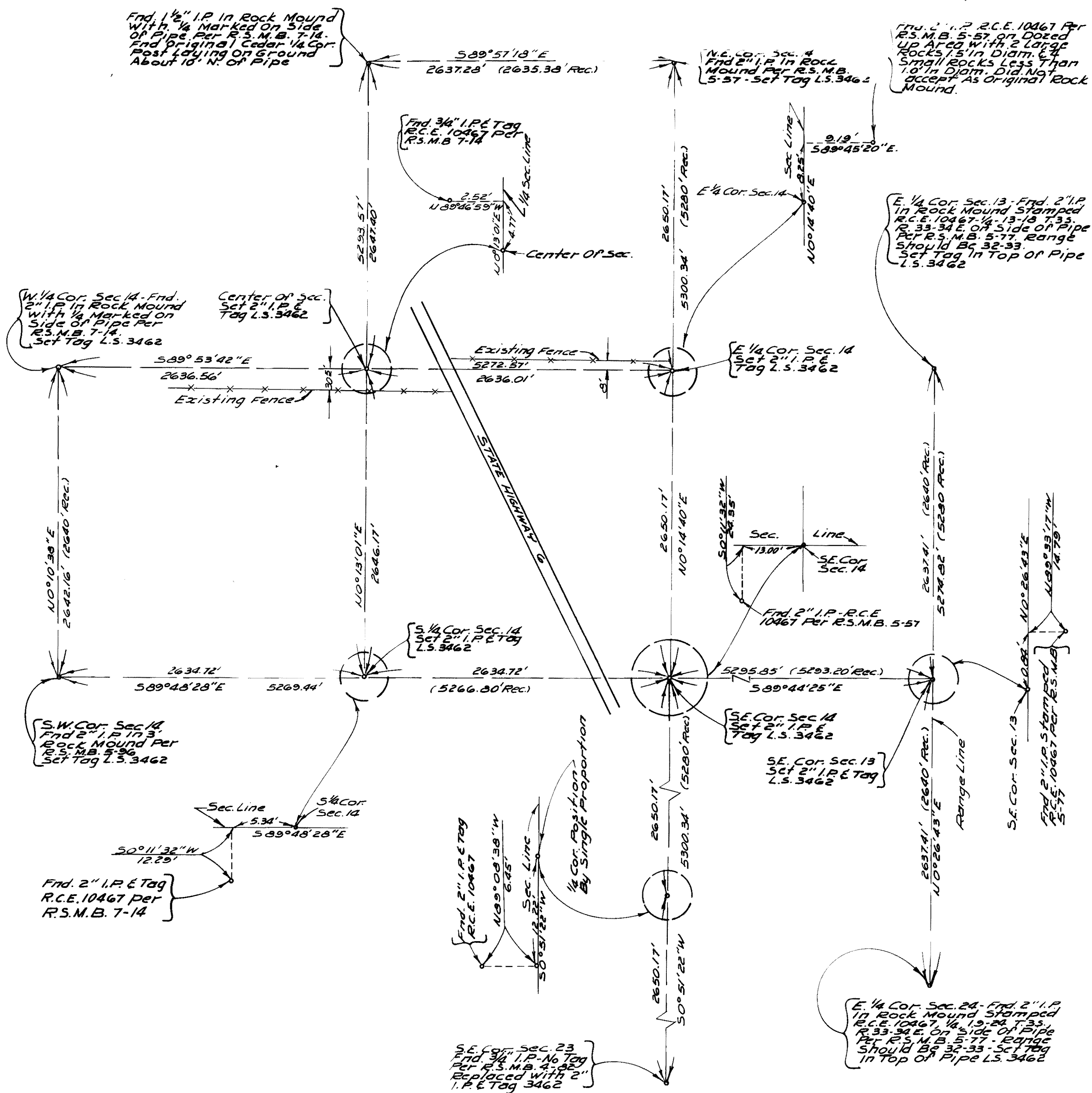

Map - Vol. 1, Pg. 56-A