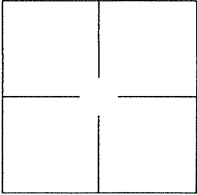

CORNER RECORD

Agency Index BK 125 pg 9Document Number CR 13516City of OAKLANDCounty of ALAMEDA, CaliforniaBrief Legal Description MONUMENT FOUND AT THE INTERSECTION OF 11TH STREET & BRUSH STREET

CORNER TYPE		COORDINATES (Optional)	
	Government Corner	<input type="checkbox"/>	Control <input checked="" type="checkbox"/>
	Meander	<input type="checkbox"/>	Property <input type="checkbox"/>
	Rancho	<input type="checkbox"/>	Other <input type="checkbox"/>
	Date of Survey <u>2019-07-31</u>		
		N. _____ E. _____	
		Elevation _____	
		Units Metric <input type="checkbox"/> U.S. Survey Foot <input type="checkbox"/>	
		Horizontal Datum _____	
		Zone _____ Epoch Date _____	
		Vertical Datum: _____	
		<input type="checkbox"/> Complies with Public Resources Code §§8801-8819	
		<input type="checkbox"/> Complies with Public Resources Code §§8890-8902	

PLS Act Ref.: ☐ 8765(d) ☒ 8771 ☐ 8773 Other: _____Corner/
Monument: ☐ Left as found ☐ Established ☐ Rebuilt ☒ Pre-Construction
☐ Found and tagged ☐ Reestablished ☒ Referenced ☐ Post-Construction

Narrative of corner identified and monument as found and set or reset:

☒ See sheet #2 for description(s):

SURVEYOR'S STATEMENT

This Corner Record was prepared by me or under my direction in conformance with

the Land Surveyor's Act on 25 SEPTEMBER, 2019.Signed  P.L.S. or R.C.E. No.: 8040

COUNTY SURVEYOR'S STATEMENT

This Corner Record was received October 1, 2019 and examinedand filed October 4, 2019.Signed  P.L.S. or R.C.E. No.: 9032Title Interim County Surveyor

County Surveyor's Comment _____

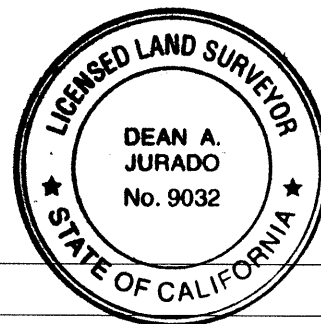

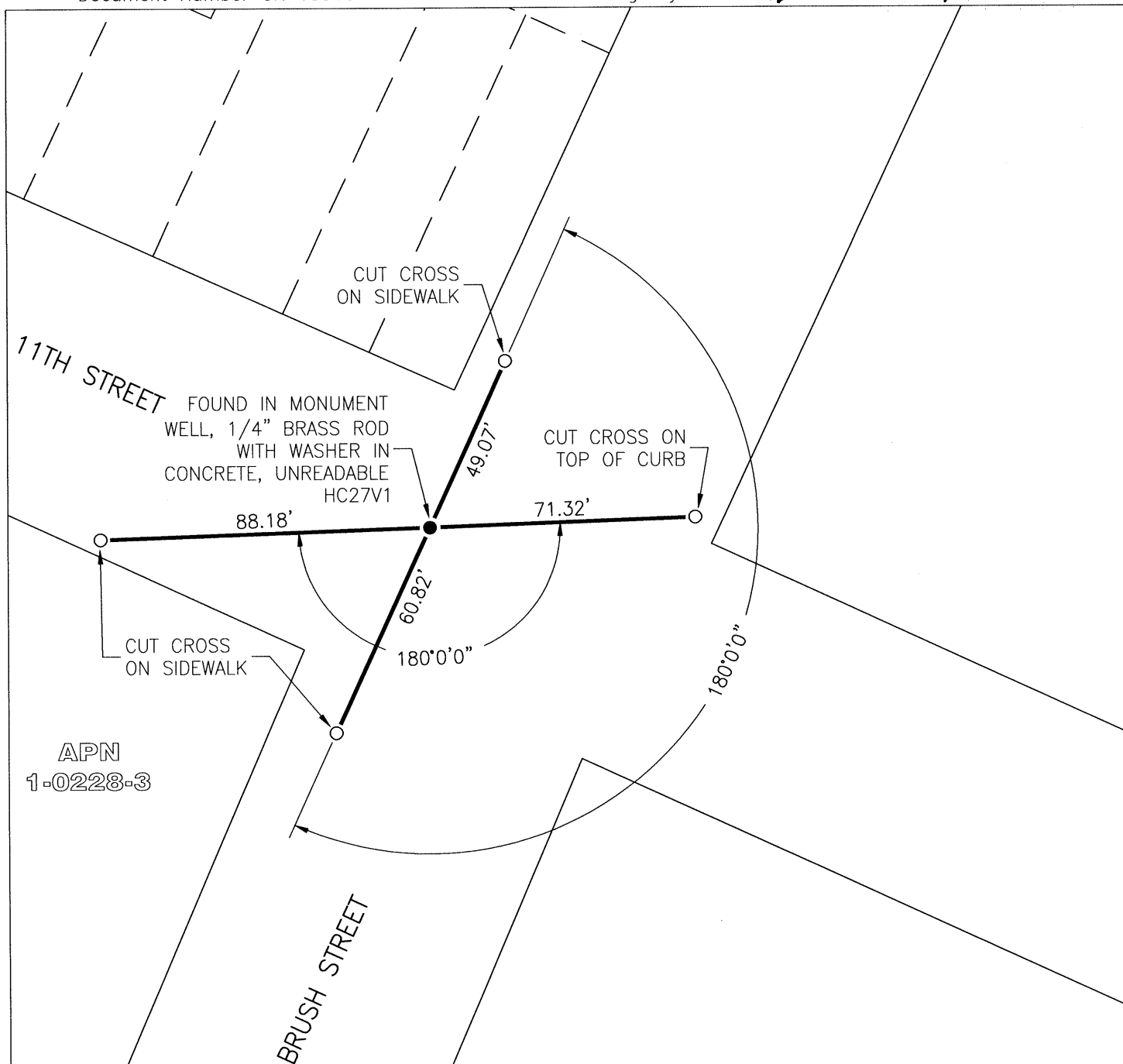

LEGEND

NOTE: ALL PIPE SIZES ARE INSIDE DIAMETER

- FOUND MONUMENT AS NOTED
- SET REFERENCE POINT AS NOTED TAGGED LS 8040

AA##A# ALAMEDA COUNTY MONUMENT ID NUMBER

NOTES

1. NO CLAIM IS MADE AS TO THE RELATIONSHIP OF THE MONUMENTS FOUND AND SHOWN HEREON TO THE TRUE BOUNDARY LOCATIONS.

SCALE

1" = 40'