

**RECORD OF SURVEY
BOUNDARY LINE ADJUSTMENT FOR
MOTHER LODE REAL INVESTORS**

BEING PROPERTY LOCATED IN JACKSON, CA.
SCALE 1"=20' DEED REF. 291-O.R.-398 JANUARY, 1985

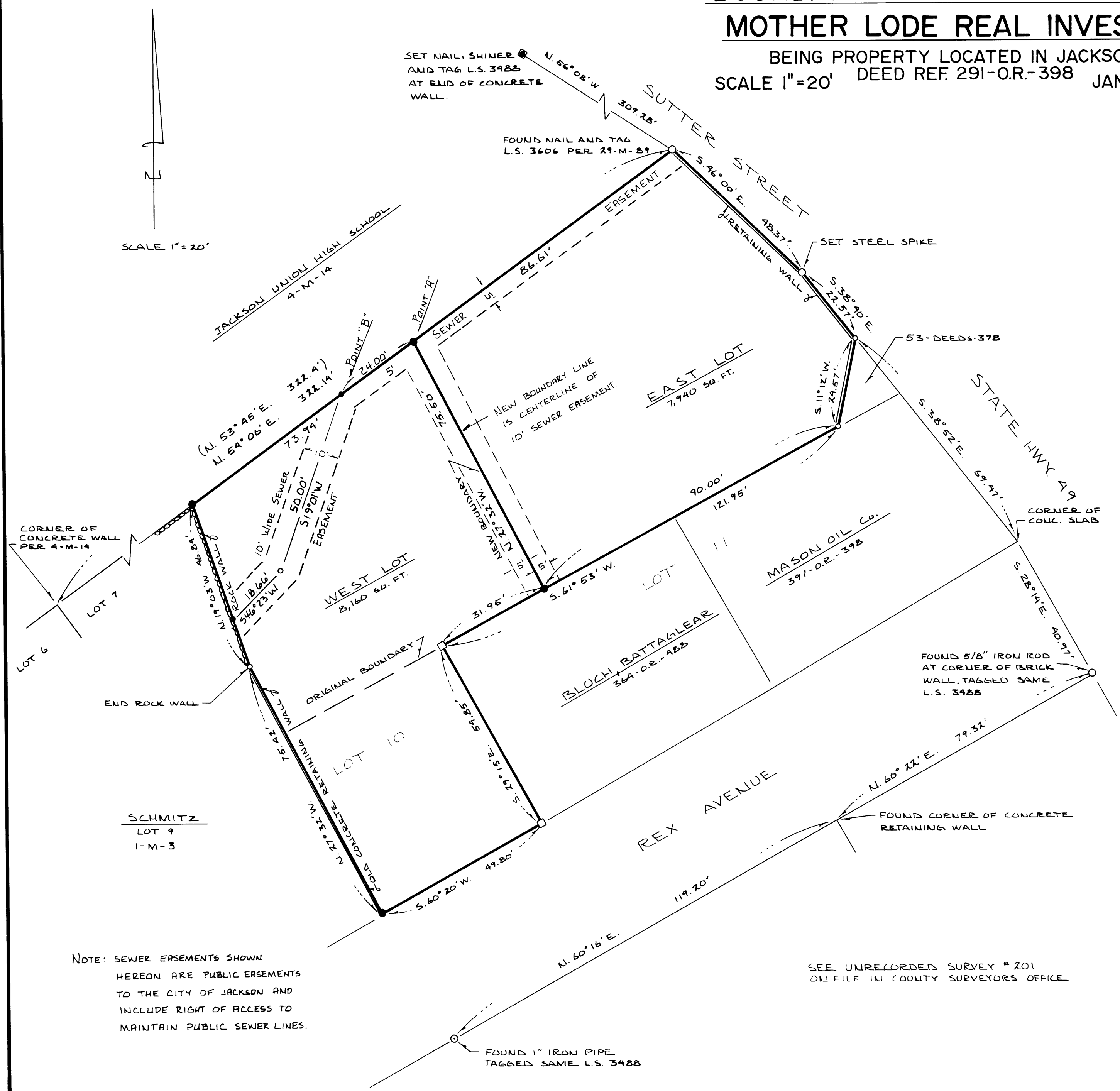

NOTE: SEWER EASEMENTS SHOWN
HEREON ARE PUBLIC EASEMENTS
TO THE CITY OF JACKSON AND
INCLUDE RIGHT OF ACCESS TO
MAINTAIN PUBLIC SEWER LINES.

SEE UNRECORDED SURVEY #201
ON FILE IN COUNTY SURVEYORS OFFICE.

CITY ENGINEER'S STATEMENT

THIS MAP COMPLIES WITH SECTION 66412 OF THE SUBDIVISION MAP
ACT AND OF ALL APPLICABLE LOCAL ORDINANCES. THE BOUNDARY LINE
ADJUSTMENT WAS APPROVED BY RESOLUTION No. 85-09 DATED Feb 4, 1985
OF THE CITY COUNCIL OF THE CITY OF JACKSON.

John C. Betonte RCE 28951 Mar. 5, 1985
JOHN BETONTE
JACKSON CITY ENGINEER DATE

SURVEYOR'S STATEMENT

THIS MAP CORRECTLY REPRESENTS A SURVEY MADE BY ME OR UNDER
MY DIRECTION IN CONFORMANCE WITH THE REQUIRMENTS OF THE LAND
SURVEYOR'S ACT, AT THE REQUEST OF MOTHER LODE REAL INVESTORS IN
DECEMBER, 1984.

Robert E. Hamm JAN 85
ROBERT E. HAMM L.S. 3488 DATE

COUNTY SURVEYOR'S STATEMENT

THIS MAP HAS BEEN EXAMINED IN ACCORDANCE WITH SECTION 8766
OF THE LAND SURVEYOR'S ACT THIS 11 DAY OF March, 1985.

C. Lee Delange
C. LEE DELANGE L.S. 4066 DEPUTY

RECORDER'S CERTIFICATE

FILED THIS 13th DAY OF March, 1985, AT 10:16 A.M. IN BOOK 39
OF Maps & Plans AT PAGE 15, AT THE REQUEST OF THE AMADOR COUNTY
SURVEYOR.

1356 \$17.00 *Sheldon D. Johnson*
SHELDON D. JOHNSON
AMADOR COUNTY RECORDER

Mo
DEPUTY

OWNERS' CERTIFICATE

THE UNDERSIGNED BEING THE OWNERS OF THE PROPERTY DELIN-
EATED HEREON DO HEREBY CONSENT TO THE PREPARATION AND
RECORDATION OF THIS MAP

Stanley Zuker *Mike Jinks*

NOTES & LEGEND

- SET 5/8" REBAR WITH ALUMINUM CAP STAMPED L.S. 3488.
 - FOUND 4"x4" WOOD FENCE CORNER TAGGED SAME L.S. 3488.
 - () RECORD DATA PER 4-M-14.
 - INDICATES CALCULATED POINT ONLY.
- BASIS OF BEARING IS THE NORTHWESTERLY BOUNDARY OF HIGH SCHOOL
HEIGHTS, 1-M-3.
- THE PURPOSE OF THIS SURVEY WAS TO DELINEATE THE PROPERTY
OCCUPIED BY MOTHER LODE REAL INVESTORS IN THE HIGH SCHOOL
HEIGHTS SUBDIVISION AND TO ADJUST THE BACK LINE OF LOT 10 OF
1-M-3.

HAMM, BROWN & ALLEN
LAND SURVEYOR'S - CIVIL ENGINEER
27 MAIN ST. JACKSON, CA. 95642 * 209-223-1061