

VICINITY MAP  
 SEC'S. 28 & 33, T.8N., R.23E., M.D.B. & M.

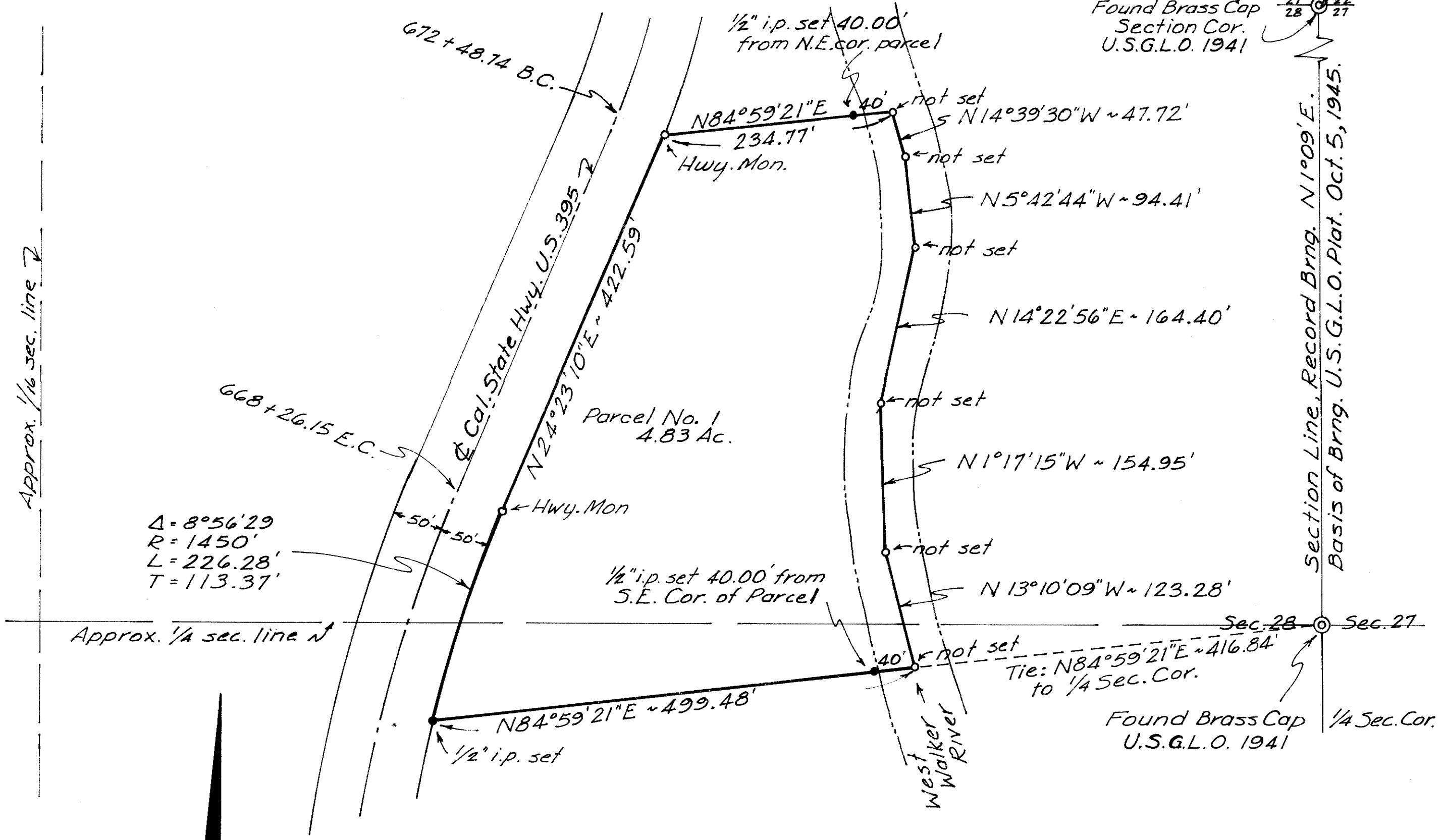

$\Delta = 8^\circ 56' 29''$   
 $R = 1450'$   
 $L = 226.28'$   
 $T = 113.37'$



This map has been examined this 21<sup>st</sup> day of March, 1973,  
 for conformance with the requirements of Mono Co.  
 Ordinance No. 367 and the conditionally approved  
 tentative map.

J. A. Bell  
 Chairman, County Planning Commission

This map has been examined this 27<sup>th</sup> day of March, 1973,  
 for conformance with the requirements of Section 11575 of the  
 Subdivision Map Act

Richard L. Goul, P.E.  
 County Surveyor

This map was prepared by me or under my direction, and is based  
 upon a field survey, in conformance with the requirements of the  
 Subdivision Map Act at the request of Barton R. & Olive M. Graves  
 on January, 1973. I hereby certify all provisions of applicable  
 state law and local ordinances have been complied with.

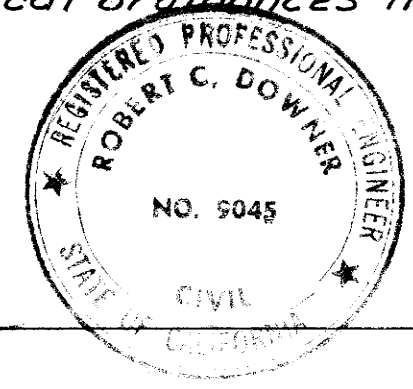

Robert C. Downer  
 Robert C. Downer, R.E. 9045

No. 3936

Filed this 28<sup>th</sup> day of March, 1973, at 9:30 A.M., in  
 Book 1 of Parcel Maps at page 28, at the  
 request of Barton R. & Olive M. Graves

Quinn M. Webb  
 County Recorder

P.M. # 31-14

PARCEL MAP  
 FOR

BARTON R. & OLIVE M. GRAVES  
 A portion of the SE 1/4 NE 1/4 and of  
 the NE 1/4 SE 1/4 of Sec. 28, T.8N., R.23E.  
 M.D.B. & M., Mono County, California  
 Scale: 1"=100'

Downer Engineering Gardnerville, Nev.